



EMBRACING GOD'S VISION FOR ALL OF LIFE

LIFEGATE CHURCH CAMP 2023

COLOSSIANS 1:15-20

15 He is the image of the invisible God, the firstborn of all creation. 16 For by him all things were created, in heaven and on earth, visible and invisible, whether thrones or dominions or rulers or authorities—all things were created through him and for him. 17 And he is before all things, and in him all things hold together. 18 And he is the head of the body, the church. He is the beginning, the firstborn from the dead, that in everything he might be preeminent. 19 For in him all the fullness of God was pleased to dwell, 20 and through him to reconcile to himself all things, whether on earth or in heaven, making peace by the blood of his cross.

























EPHESIANS 1:22-23

22 God has put all things under the authority of Christ and has made him head over all things for the benefit of the church. 23 And the church is his body; it is made full and complete by Christ, who fills all things everywhere with himself.









JOURNAL OF CLINICAL ONCOLOGY

DIAGNOSIS IN ONCOLOGY

Prolonged Remission in a Patient With Nasopharyngeal Carcinoma With a Solitary Bone Metastasis

A 24-year-old man presented with a 2-month history of a painless left neck lump. Clinical examination revealed diffuse thickening of the left neck without a discernable mass and a single right-sided 1.5-cm jugulodigastric node, but no abnormalities elsewhere. Nasen-

tients when using conventional imaging.^{2,3} Platinum-based chemotherapy regimens are effective in previously untreated patients in both the neoadjuvant and metastatic/relapsed settings.⁴⁻⁹ The response rate for platinum-based combinations in the metastatic setting is approximately 40% to 70% with a median survival of 1 year. While locoregionally advanced NPC is frequently curable with an intensive course of chemoradiotherapy, the identification of distant metastases on staging investigations would generally deem a patient to be incurable and a more palliative approach would be adopted. However, it has

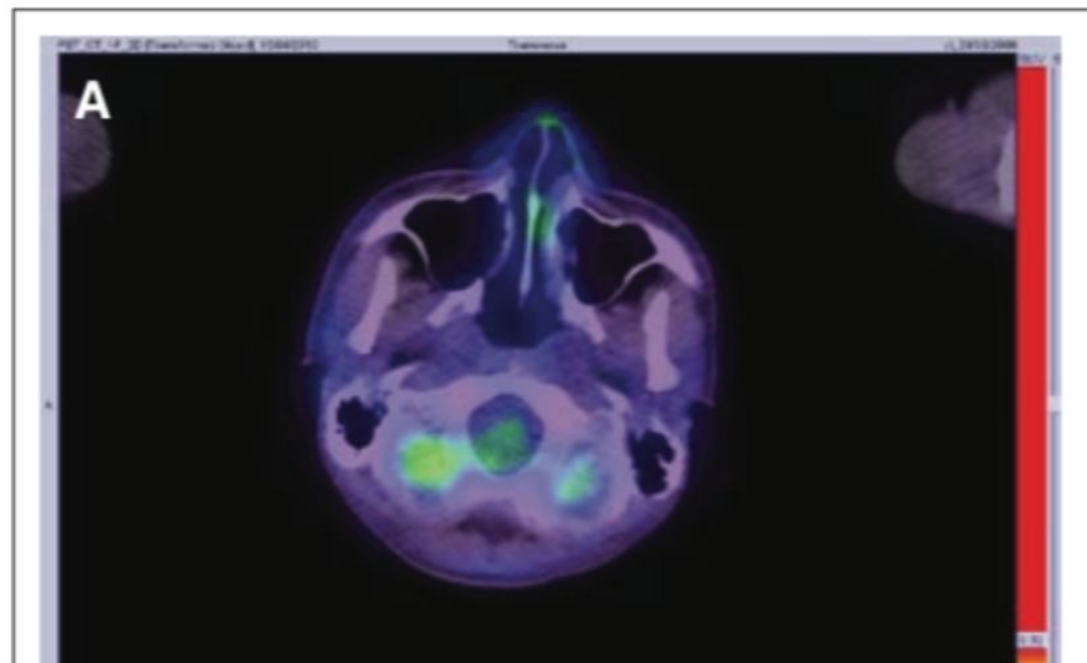
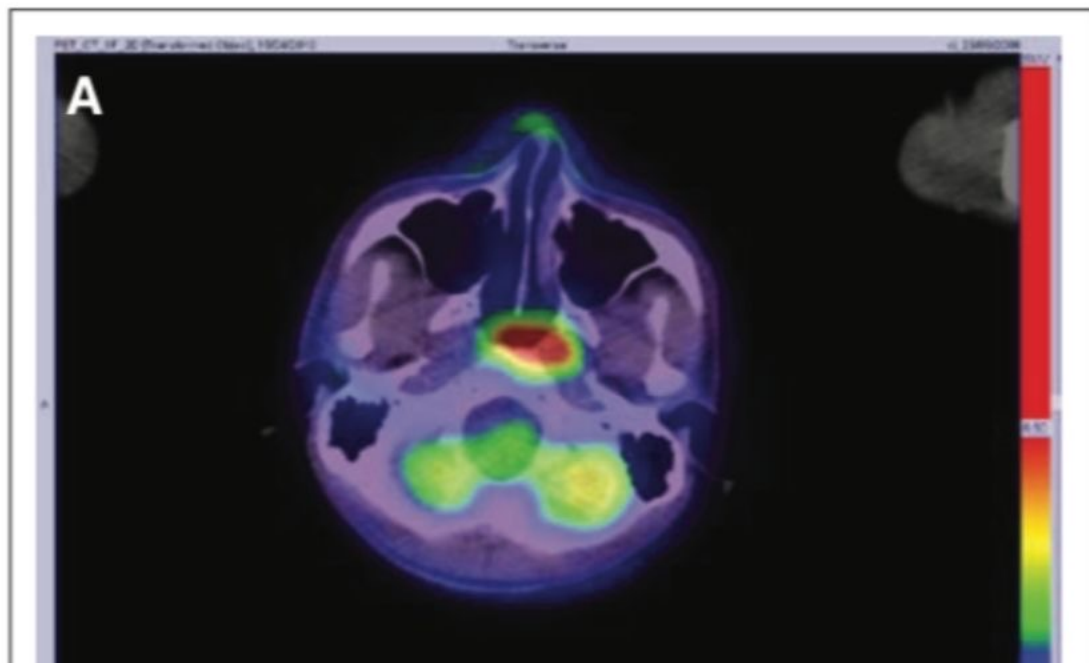











MATTHEW 28:18-20

18 Jesus came and told his disciples, "I have been given all authority in heaven and on earth. 19 Therefore, go and make disciples of all the nations, baptizing them in the name of the Father and the Son and the Holy Spirit. 20 Teach these new disciples to obey all the commands I have given you. And be sure of this: I am with you always, even to the end of the age."

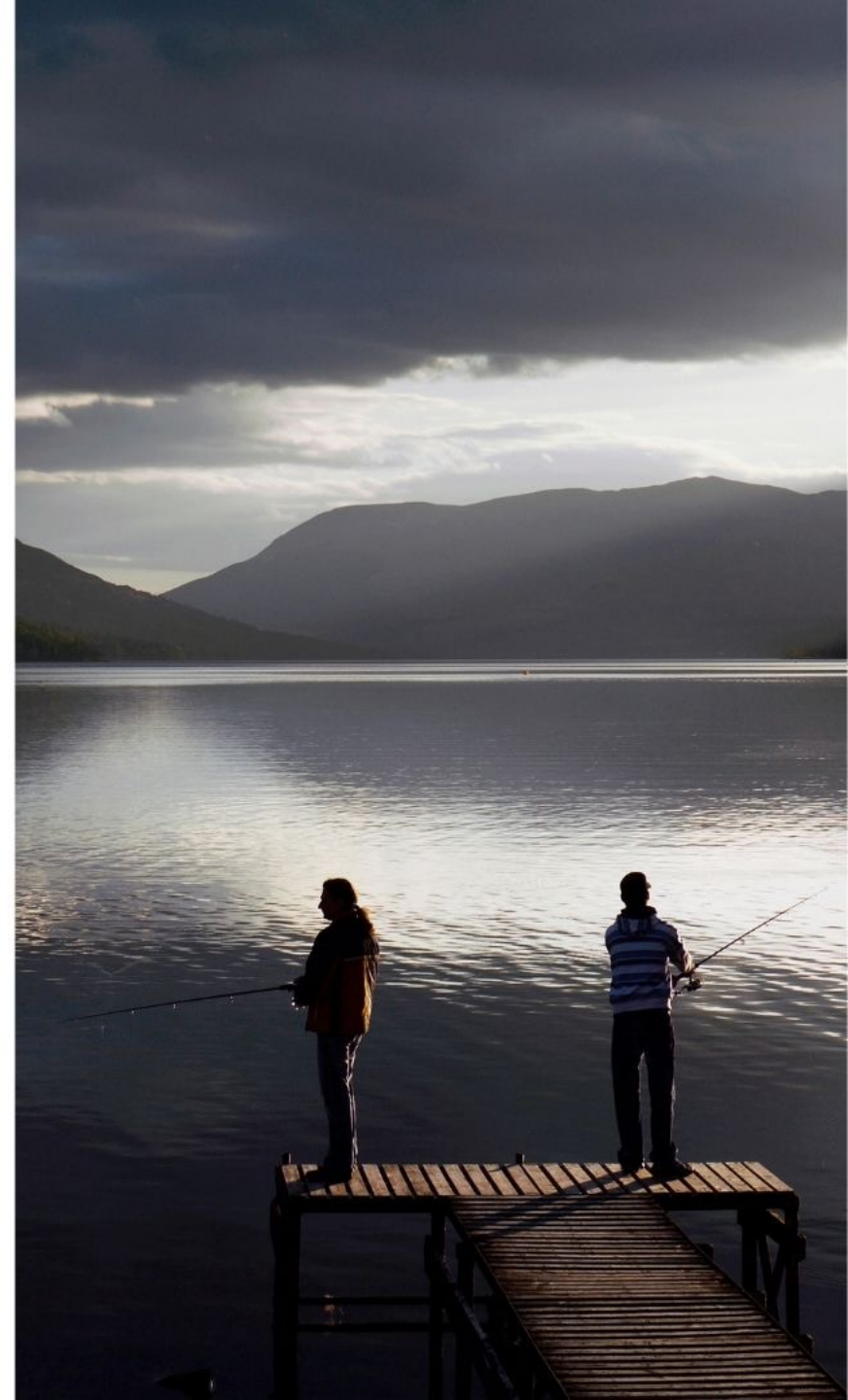

GENESIS 1:28-30

28 Then God blessed them and said, "Be fruitful and multiply. Fill the earth and govern it. Reign over the fish in the sea, the birds in the sky, and all the animals that scurry along the ground."

29 Then God said, "Look! I have given you every seed-bearing plant throughout the earth and all the fruit trees for your food. 30 And I have given every green plant as food for all the wild animals, the birds in the sky, and the small animals that scurry along the ground—everything that has life."





LIFE AS A DISCIPLE

to build disciples who **represents** Jesus to
everyone, everywhere, with everything



LIFE AS A DISCIPLE

to build disciples who **represents Jesus** to
everyone, everywhere, with everything

EVERYONE



EVERYWHERE

EVERYTHING

MY CHILD



AT HOME

COMMUNICATION

MY CHILD



AT HOME

COMMUNICATION

Ephesians 6:4 / James 1:20

SPOUSE



AT HOME

GOING TO BED

SPOUSE



AT HOME

GOING TO BED

Ephesians 4:26 / Proverbs 18:21

YOU



AT WORK

UNFULFILLED JOB

YOU



AT WORK

UNFULFILLED JOB

1 Corinthians 7:20-22

YOU



BUSINESS

INVESTMENTS

YOU



BUSINESS

INVESTMENTS

Matthew 25:14-30

STAFF TEAM



WORKPLACE

WORK CULTURE

STAFF TEAM



WORKPLACE

WORK CULTURE

Proverbs 22:1 / Proverbs 11:3

THE CHURCH



IN THE WORLD

NEW TECHNOLOGY



My wife just asked me she is fat. What should I say



It's important to approach this situation with empathy and care. Here are a few suggestions on how to respond:



1. Validate her feelings: Acknowledge that her feelings are real and valid. Let her know that you understand why she might feel this way and that you're there to support her.
2. Focus on health: Instead of focusing on appearance, emphasize the importance of health and wellness. Encourage her to focus on eating a healthy and balanced diet, staying active, and getting enough rest.
3. Compliment her: Focus on her positive qualities and strengths. Let her know how much you love and appreciate her for who she is, regardless of her size or shape.
4. Offer support: Let her know that you're there for her and that you're willing to support her in any way you can. Whether it's going for a walk together, trying a new healthy recipe, or simply being there to listen, your support can be a valuable source of encouragement.

Remember that body image is a complex issue and can be influenced by a variety of factors, including societal pressures, past experiences, and mental health. Offer her love, support, and empathy, and encourage her to seek help from a healthcare professional if needed.

THE CHURCH



IN THE WORLD

NEW TECHNOLOGY

CAN YOU SEE GOD'S REDEMPITIVE VISION
FOR YOUR LIFE?

WILL YOU MAKE A COMMITMENT TO A
JOURNEY OF CHANGE?



GROUP DISCUSSION

1. What spoke to you the loudest in this session?
Why?
2. Do you have a sacred and secular divide in the way you experience God in your life?
3. How has this message helped you see God's redemptive vision for your life in this season?

